

Durán Carasso

Land of 671 m2 in Olivella, Can Surià, Olivella

Ref. 1145

<https://www.durancarasso.es>

Land of 671 m2 in Olivella, Can Surià

Ref. 1145



Land of 671 m2 in Olivella, Can Surià. Land in Olivella, in Can Surià. It has 671 m2 of land 28 m facade. South facing, so the house will have light throughout the day. Farm already cleared and quite flat. You have a housing project carried out by an architect, there is the option to take advantage of it and therefore save the cost of it. This project is spread over two floors, and consists of 3 bedrooms and 2 bathrooms, a porch and a garage. Total constructed area of 153m2. It is surrounded by green undeveloped area, so it has privacy and tranquility. If your dream is to live in the mountains in a pleasant quiet environment this is your opportunity. In addition, it is exactly 15 minutes to the beaches of Sitges. Reparcelling, lighting and asphaltting fees of the urbanization ...

Plot surface	671 m ²
Purchase-sale price	49,000 € + taxes

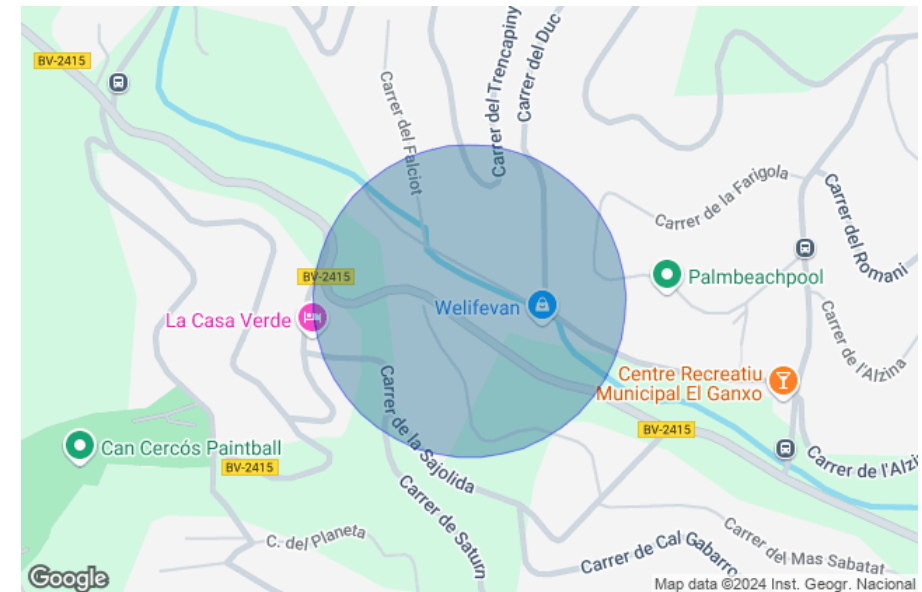

Land of 671 m2 in Olivella, Can Surià

Ref. 1145

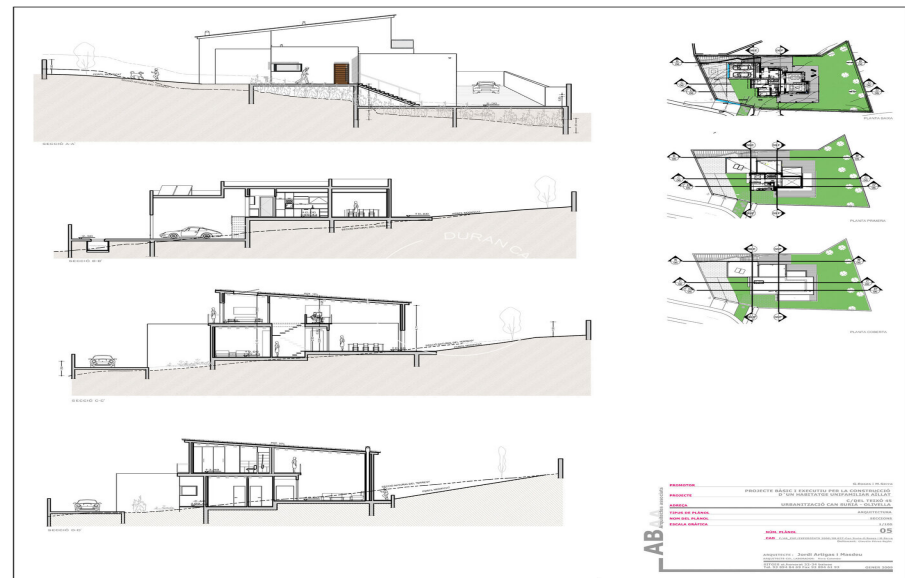
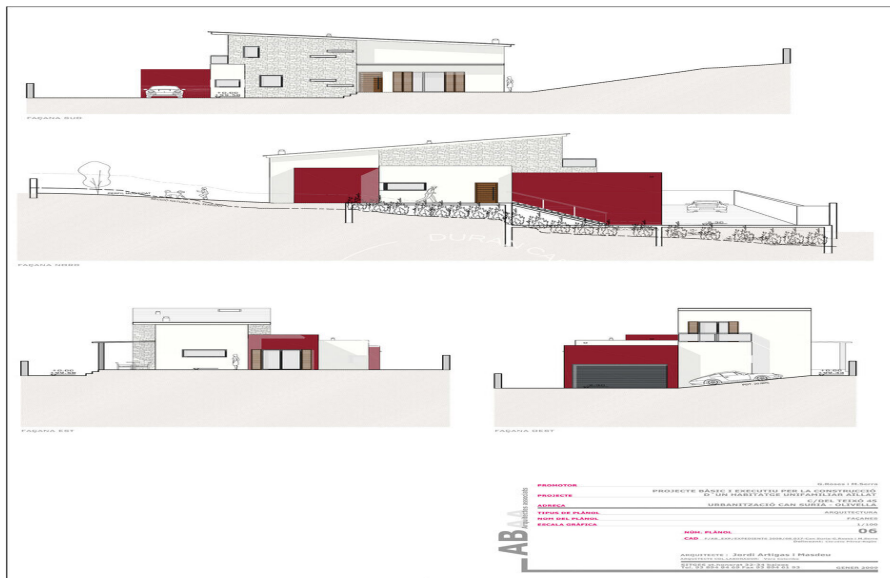
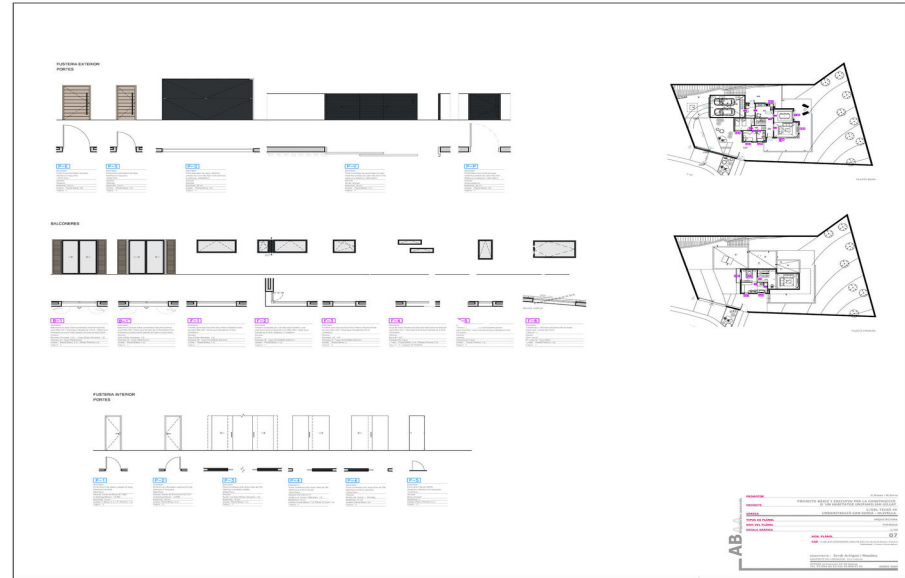

Land of 671 m2 in Olivella, Can Surià

Ref. 1145

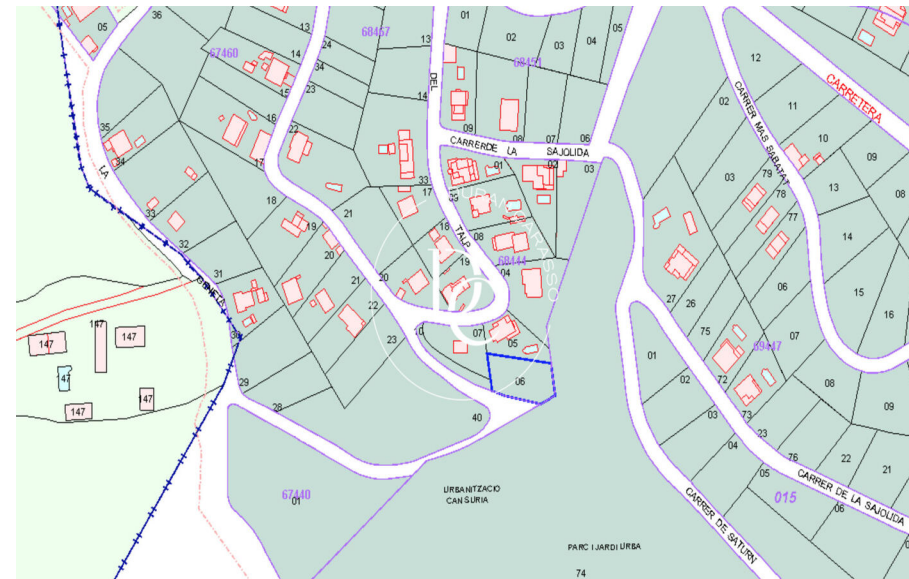
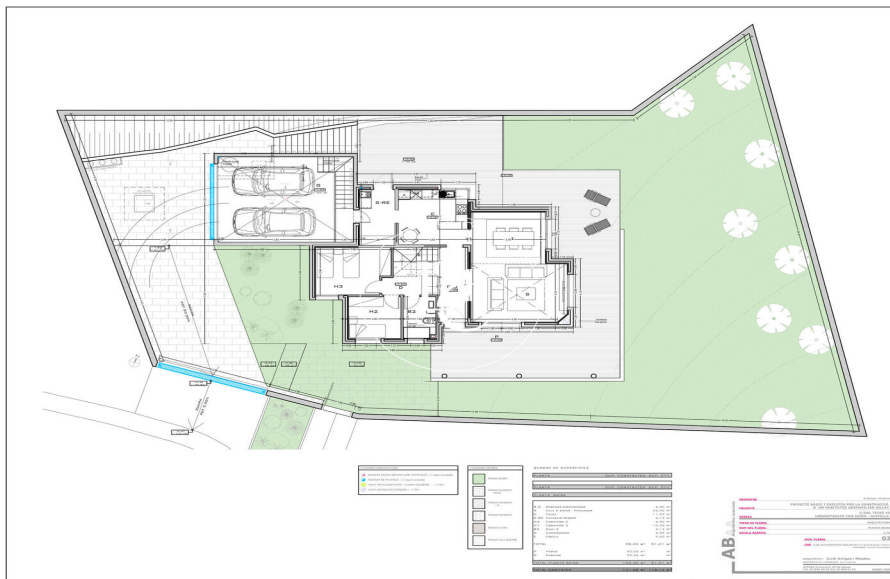
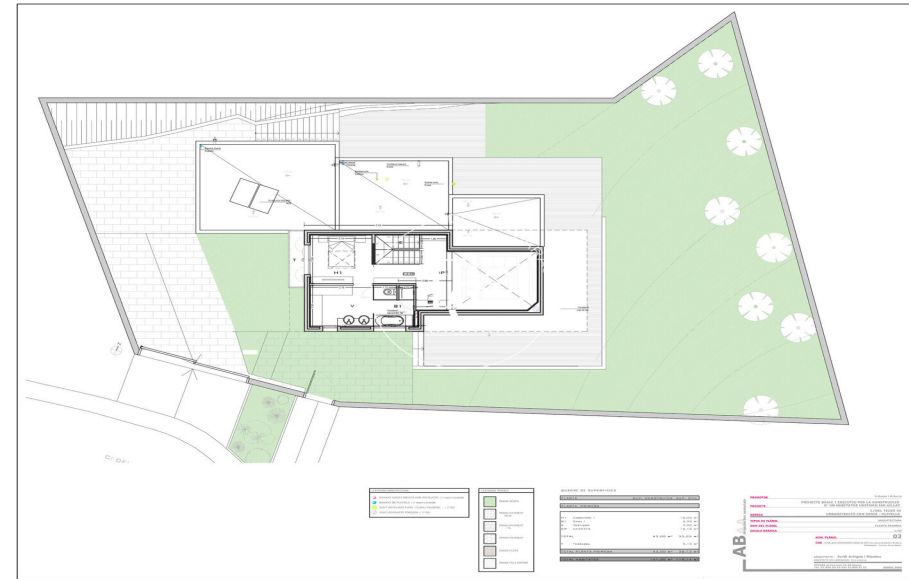
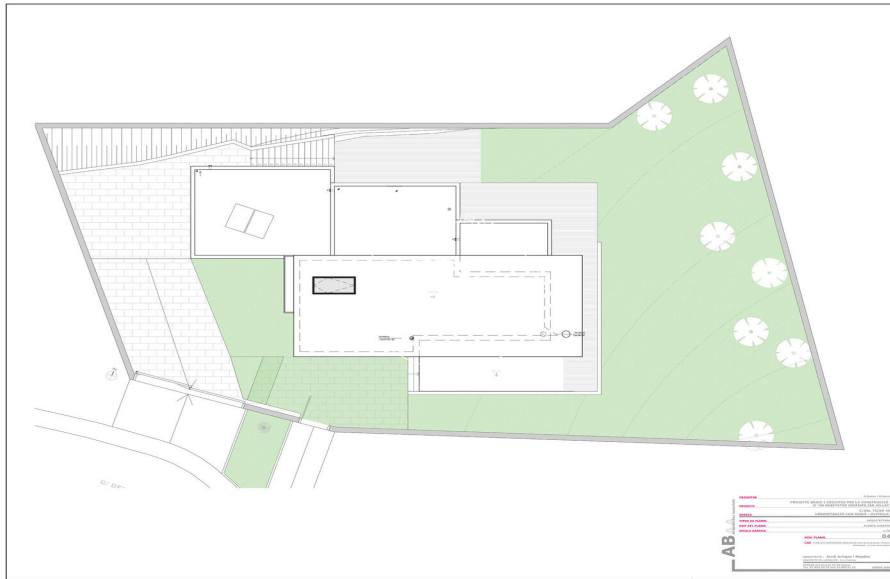

Durán Carasso

INVERSIONES

Avda. Camí Capellans, 73
+34 935 178 067 • 08870 Sitges

<https://www.durancarasso.es>

The data of each property is not part of an offer or a contract. Statements made by Durán Carasso Grupo Inmobiliario, verbally or in writing, regarding the property, its condition, or its value, should not be considered accurate or factual. The photographs only show specific parts of the property as they were at the time they were taken. The dimensions, areas, and distances provided are approximate and should be verified by the client. Computer-generated images are only an indication of the possible appearance of the property and may change at any time. Information regarding a property is subject to change at any time.